

Hall of Mirrors

Dominic McGonigal

Allegro ♩ = 110

A

B

6 8

D. Rec.

D. Rec.

Tr. Rec.

Tr. Rec.

T. Rec.

T. Rec.

B. Rec.

B. Rec.

10 8

D. Rec.

D. Rec.

Tr. Rec.

Tr. Rec.

T. Rec.

T. Rec.

B. Rec.

B. Rec.

148

D. Rec.
D. Rec.
Tr. Rec.
Tr. Rec.
T. Rec.
T. Rec.
B. Rec.
B. Rec.

178

D. Rec.
D. Rec.
Tr. Rec.
Tr. Rec.
T. Rec.
T. Rec.
B. Rec.
B. Rec.

20₈

D. Rec.

D. Rec.

Tr. Rec.

Tr. Rec.

T. Rec.

T. Rec.

B. Rec.

B. Rec.

23₈

C

D. Rec.

D. Rec.

Tr. Rec.

Tr. Rec.

T. Rec.

T. Rec.

B. Rec.

B. Rec.

27⁸

D. Rec.

D. Rec.

Tr. Rec.

Tr. Rec.

T. Rec.

T. Rec.

B. Rec.

B. Rec.

31⁸

D. Rec.

D. Rec.

Tr. Rec.

Tr. Rec.

T. Rec.

T. Rec.

B. Rec.

B. Rec.

35⁸

D. Rec.

D. Rec.

Tr. Rec.

Tr. Rec.

T. Rec.

T. Rec.

B. Rec.

B. Rec.

39⁸

D. Rec.

D. Rec.

Tr. Rec.

Tr. Rec.

T. Rec.

T. Rec.

B. Rec.

B. Rec.

42⁸

D. Rec.

D. Rec.

Tr. Rec.

Tr. Rec.

T. Rec.

T. Rec.

B. Rec.

B. Rec.

45⁸

D. Rec.

D. Rec.

Tr. Rec.

Tr. Rec.

T. Rec.

T. Rec.

B. Rec.

B. Rec.

D Andante ♩ = 90

48₈

D. Rec.

D. Rec.

Tr. Rec.

Tr. Rec.

T. Rec.

T. Rec.

B. Rec.

B. Rec.

mf

p

p

p

p

54₈

D. Rec.

D. Rec.

Tr. Rec.

Tr. Rec.

T. Rec.

T. Rec.

B. Rec.

B. Rec.

69

D. Rec.

D. Rec.

Tr. Rec.

Tr. Rec.

T. Rec.

T. Rec.

B. Rec.

B. Rec.

74

E

D. Rec.

D. Rec.

Tr. Rec.

Tr. Rec.

T. Rec.

T. Rec.

B. Rec.

B. Rec.

79⁸

D. Rec.
D. Rec.
Tr. Rec.
Tr. Rec.
T. Rec.
T. Rec.
B. Rec.
B. Rec.

84⁸

D. Rec.
D. Rec.
Tr. Rec.
Tr. Rec.
T. Rec.
T. Rec.
B. Rec.
B. Rec.

88₈

D. Rec.

D. Rec.

Tr. Rec.

Tr. Rec.

T. Rec.

T. Rec.

B. Rec.

B. Rec.

93₈

D. Rec.

D. Rec.

Tr. Rec.

Tr. Rec.

T. Rec.

T. Rec.

B. Rec.

B. Rec.

F

98

D. Rec.
D. Rec.
Tr. Rec.
Tr. Rec.
T. Rec.
T. Rec.
B. Rec.
B. Rec.

103

D. Rec.
D. Rec.
Tr. Rec.
Tr. Rec.
T. Rec.
T. Rec.
B. Rec.
B. Rec.

107

D. Rec.

D. Rec.

Tr. Rec.

Tr. Rec.

T. Rec.

T. Rec.

B. Rec.

B. Rec.

112

G Allegro ♩ = 100

D. Rec.

D. Rec.

Tr. Rec.

Tr. Rec.

T. Rec.

T. Rec.

B. Rec.

B. Rec.

116

D. Rec.

D. Rec.

Tr. Rec.

Tr. Rec.

T. Rec.

T. Rec.

B. Rec.

B. Rec.

119

D. Rec.

D. Rec.

Tr. Rec.

Tr. Rec.

T. Rec.

T. Rec.

B. Rec.

B. Rec.

123

D. Rec.

D. Rec.

Tr. Rec.

Tr. Rec.

T. Rec.

T. Rec.

B. Rec.

B. Rec.

H

124

D. Rec.

D. Rec.

Tr. Rec.

Tr. Rec.

T. Rec.

T. Rec.

B. Rec.

B. Rec.

127

D. Rec.

D. Rec.

Tr. Rec.

Tr. Rec.

T. Rec.

T. Rec.

B. Rec.

B. Rec.

130

D. Rec.

D. Rec.

Tr. Rec.

Tr. Rec.

T. Rec.

T. Rec.

B. Rec.

B. Rec.

133

D. Rec.
D. Rec.
Tr. Rec.
Tr. Rec.
T. Rec.
T. Rec.
B. Rec.
B. Rec.

135

D. Rec.
D. Rec.
Tr. Rec.
Tr. Rec.
T. Rec.
T. Rec.
B. Rec.
B. Rec.

138

D. Rec.

D. Rec.

Tr. Rec.

Tr. Rec.

T. Rec.

T. Rec.

B. Rec.

B. Rec.

141

D. Rec.

D. Rec.

Tr. Rec.

Tr. Rec.

T. Rec.

T. Rec.

B. Rec.

B. Rec.

144

D. Rec.
D. Rec.
Tr. Rec.
Tr. Rec.
T. Rec.
T. Rec.
B. Rec.
B. Rec.

147

D. Rec.
D. Rec.
Tr. Rec.
Tr. Rec.
T. Rec.
T. Rec.
B. Rec.
B. Rec.

I

150

D. Rec.
D. Rec.
Tr. Rec.
Tr. Rec.
T. Rec.
T. Rec.
B. Rec.
B. Rec.

153

D. Rec.
D. Rec.
Tr. Rec.
Tr. Rec.
T. Rec.
T. Rec.
B. Rec.
B. Rec.

156

D. Rec.

D. Rec.

Tr. Rec.

Tr. Rec.

T. Rec.

T. Rec.

B. Rec.

B. Rec.

159

D. Rec.

D. Rec.

Tr. Rec.

Tr. Rec.

T. Rec.

T. Rec.

B. Rec.

B. Rec.

J Andante ♩ = 90

162

D. Rec.
D. Rec.
Tr. Rec.
Tr. Rec.
T. Rec.
T. Rec.
B. Rec.
B. Rec.

167

D. Rec.
D. Rec.
Tr. Rec.
Tr. Rec.
T. Rec.
T. Rec.
B. Rec.
B. Rec.

174

D. Rec.

D. Rec.

Tr. Rec.

Tr. Rec.

T. Rec.

T. Rec.

B. Rec.

B. Rec.

Hall of Mirrors

Dominic McGonigal

Allegro ♩ = 110

A **B**

9

13

17

21

25 **C**

29

33

36

39

Descant Recorder

43⁸

46⁸

49 **D** Andante ♩ = 90 **E**
28

81⁸

86⁸

91⁸

96 **F** 16 **G** Allegro ♩ = 100 12

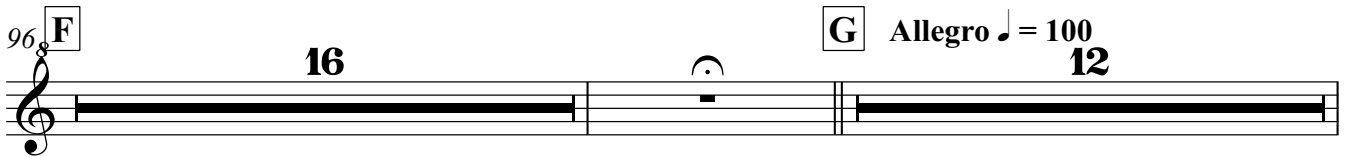

125 **H** 4

131⁸

134⁸

137

8

147

8

150

8

152 **I**

8

156

8

160

8

164 **J** Andante ♩ = 90
4

8

171

8

Hall of Mirrors

Dominic McGonigal

Allegro ♩ = 110 A **5** B

10⁸

14⁸

18⁸

21⁸

25 C

29⁸

33⁸

37⁸

40⁸

Descant Recorder

43⁸

46⁸

49 **D** Andante ♩ = 90 **E**
28

81⁸

86⁸

91⁸

96 **F** 16 **G** Allegro ♩ = 100 12

125 **H**

128⁸

131⁸

134

137

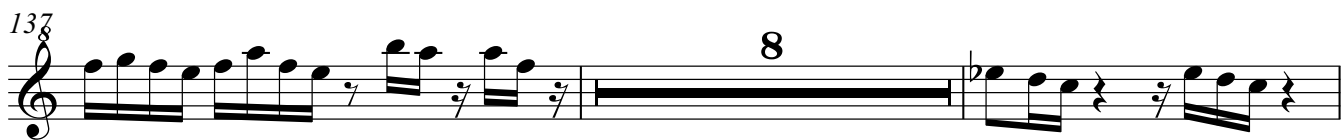

147

150

152 **I**

164 **J** Andante ♩ = 90

Hall of Mirrors

Dominic McGonigal

Allegro ♩ = 110

A

41

44

47

D Andante ♩ = 90
14

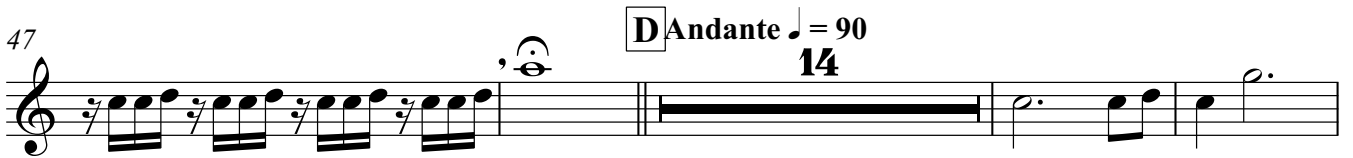

65

71

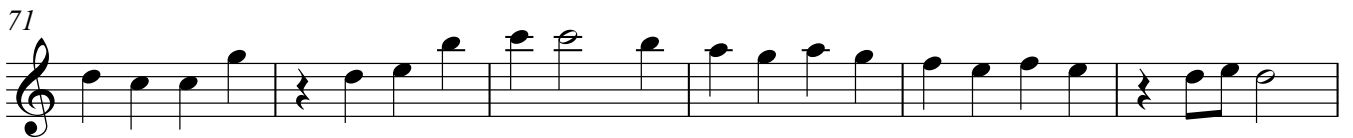

77 **E** **19** **F** **2**

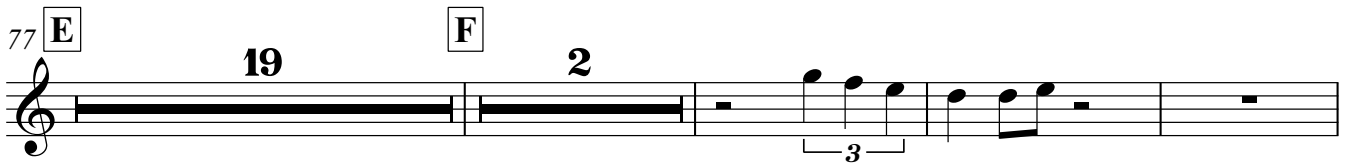

101

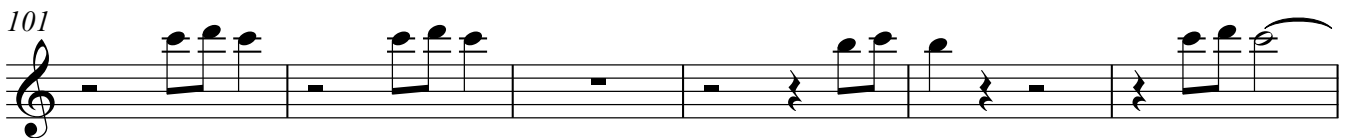

107

113 **G** Allegro ♩ = 100

116

119

122

125 **H**

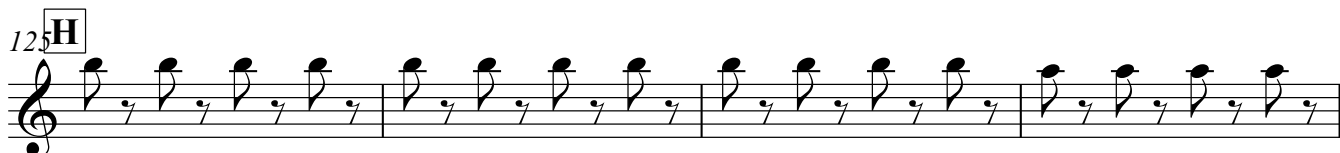

129

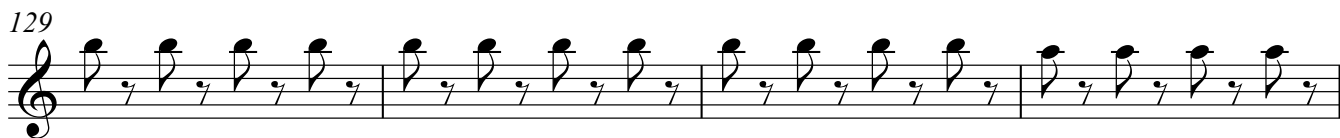

133

136

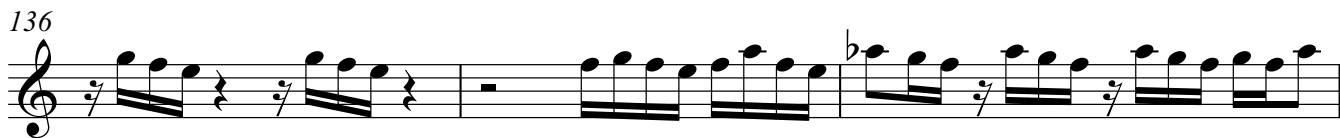

139

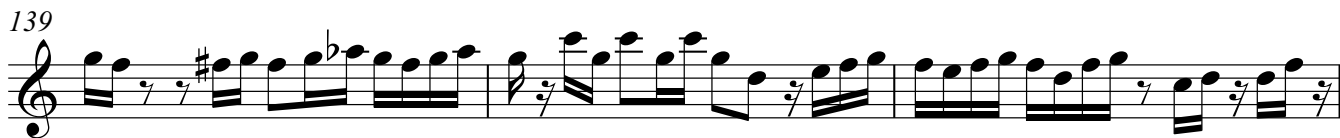

142 **4**

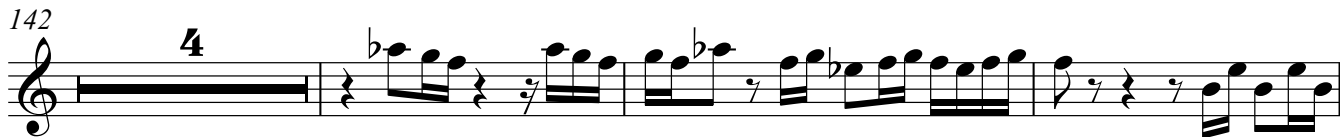

149

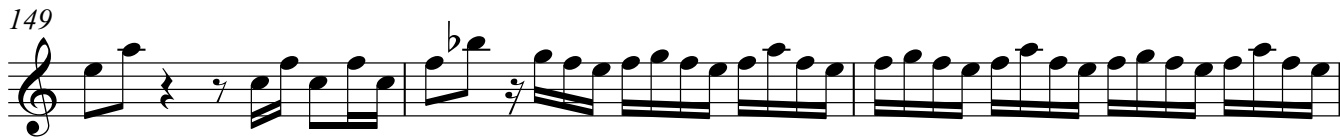

152 **I**

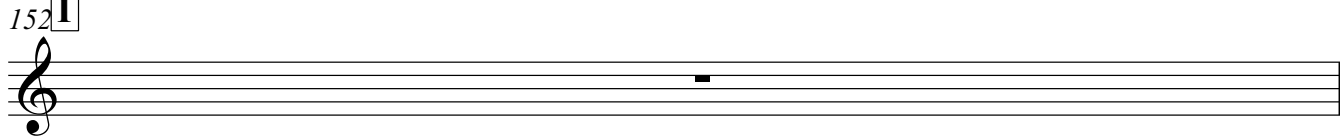

153

156

159

163

J Andante ♩ = 90
2

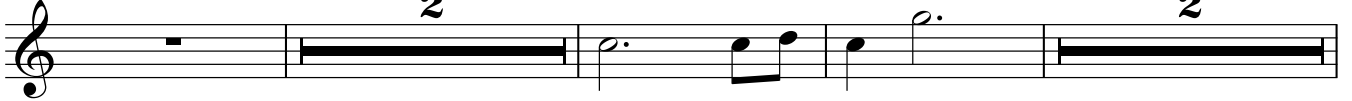

170

41

44

47 **D** Andante ♩ = 90

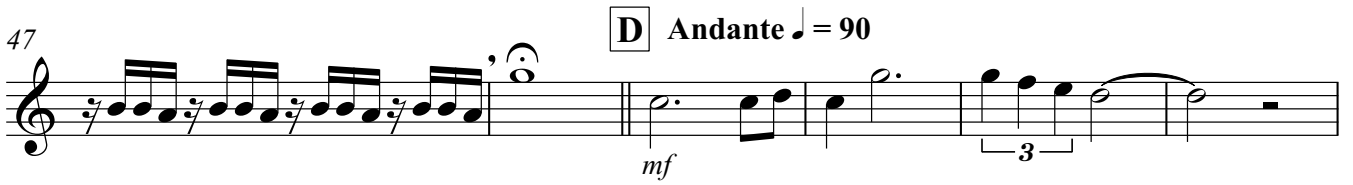

53

59 **14**

77 **E** **19** **F**

101

107

113 **G** Allegro ♩ = 100

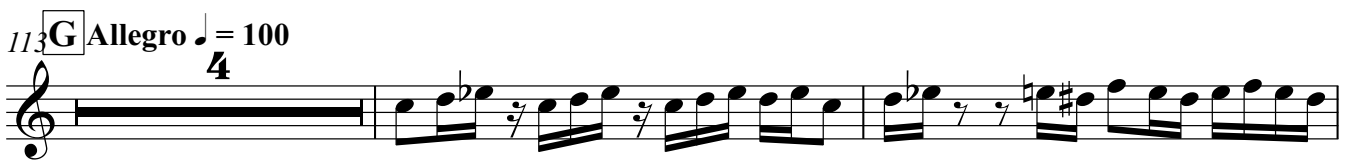

119

122

125 **H**

129

133

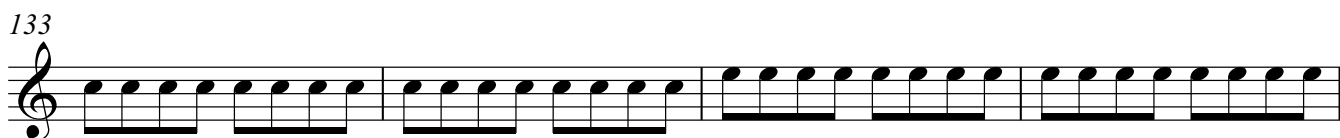

137

140

146

149

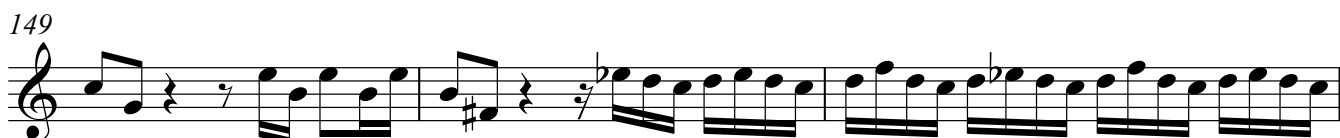

152 **I**

157

Tenor Recorder

Hall of Mirrors

Dominic McGonigal

Allegro ♩ = 110

A

3

7 **B**

12

17

21

25 **C**

29

33

37

41

Tenor Recorder

D Andante ♩ = 90

47

p

52

57

62

67

72

77 **E**

82

87

91

96 **F**

101

106

111

G Allegro ♩ = 100

116

121

125 **H**

129

131

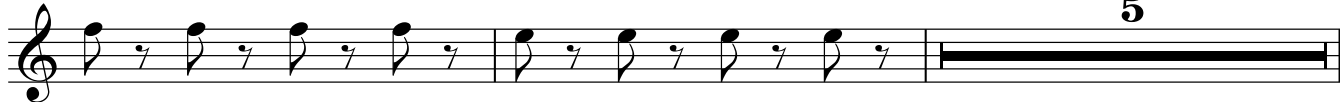

5

Tenor Recorder

Hall of Mirrors

Dominic McGonigal

Allegro ♩ = 110

A

3

7 **B**

12

17

21

25 **C**

29

33

37

41

5

Tenor Recorder

D Andante ♩ = 90

47

p

52

57

62

67

72

77 **E**

82

87

92

96 **F**

101

106

111

G Allegro ♩ = 100

116

121

125 **H**

129

131

138

142

144

6

152 **I**

158

164 **J** Andante ♩ = 90

169

Bass Recorder

Hall of Mirrors

Dominic McGonigal

Allegro ♩ = 110

A

3

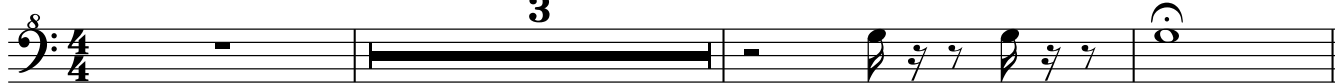

7 **B**

17

C

27

31

35

38

41

5

Bass Recorder

D Andante ♩ = 90

47

8

p

52

58

64

70

76

E

82

88

94

F

100

Bass Recorder

Hall of Mirrors

Dominic McGonigal

Allegro ♩ = 110

A

3

7 **B**

17

C

27

31

35

38

41

5

106

112

G Allegro ♩ = 100

117

125

H

17

146

6

I

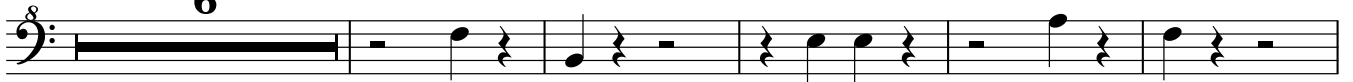

157

163

J Andante ♩ = 90

169

